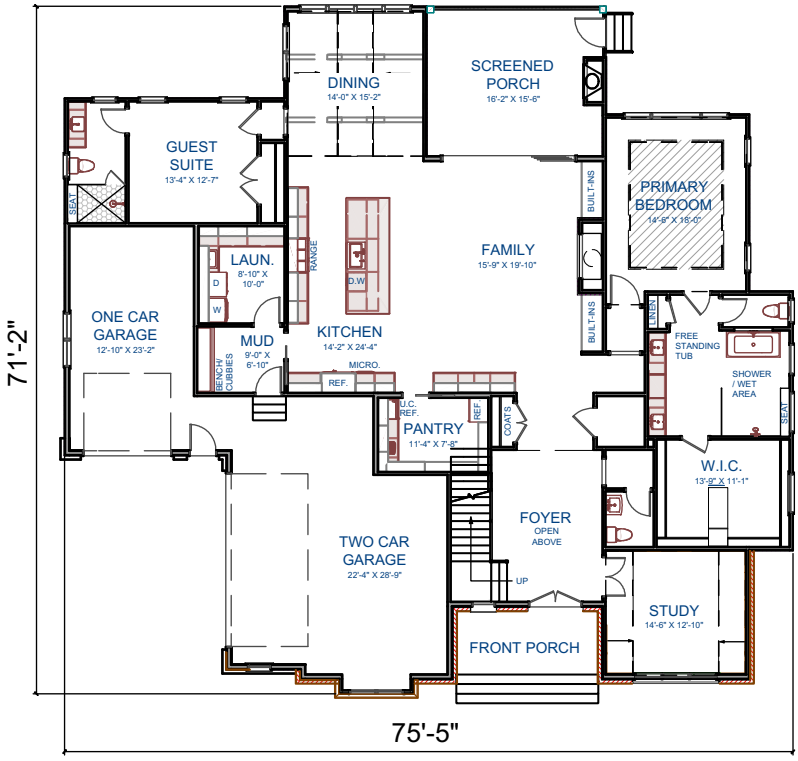

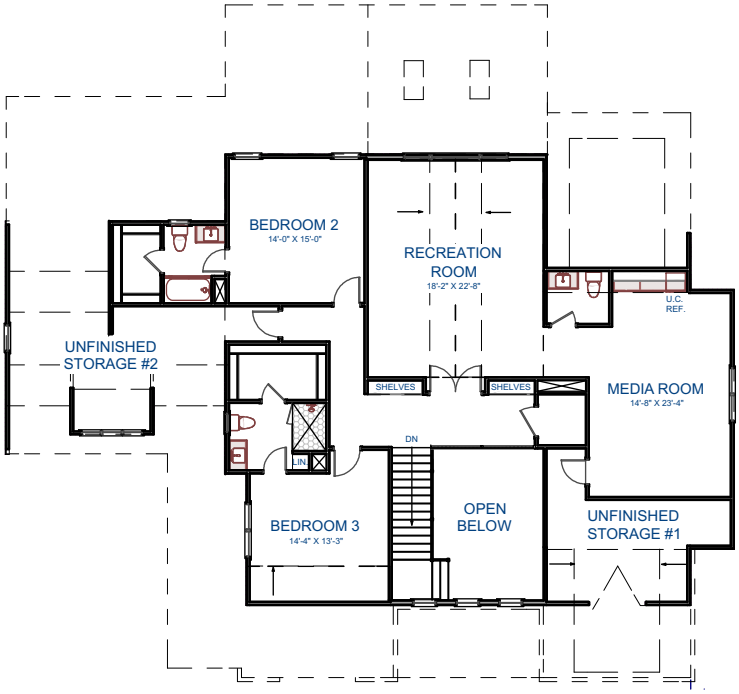

6728 Brixley Crest Court

4,667 SQUARE FEET

4 BEDROOMS | 6 BATHROOMS

1ST FLOOR OWNER'S SUITE | 3 CAR GARAGE

HOMESTEAD